

# ANCIENT DOMAIN (#69)

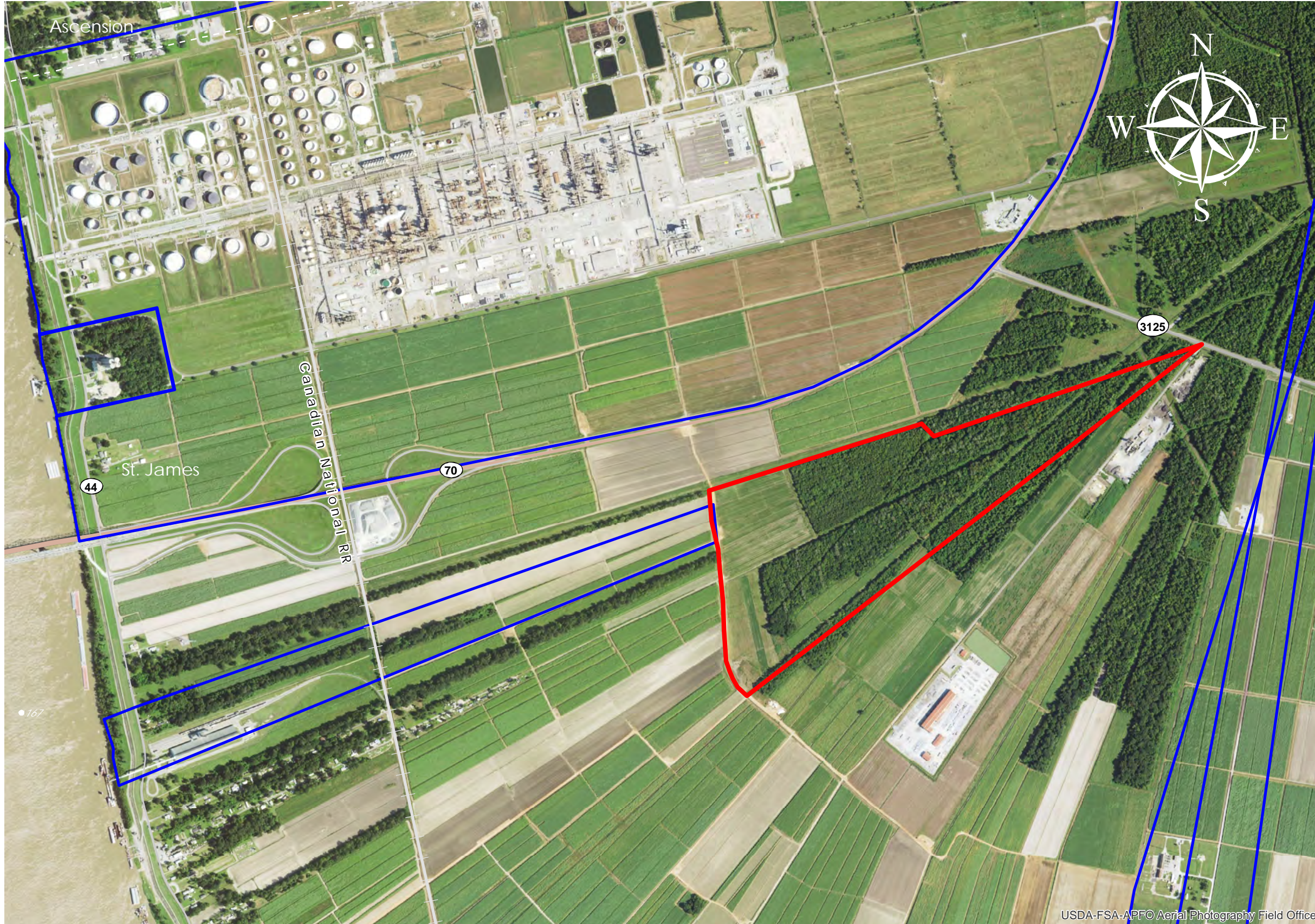

USDA-FSA-APFO Aerial Photography Field Office

**ANCIENT DOMAIN**  
+/- 225 Acres      91.1 Hectares

**Resident Industry**

**Interstates**      **Railroads**

**U.S. Highway**

**State Highway**

*Updated 2021-01-09*

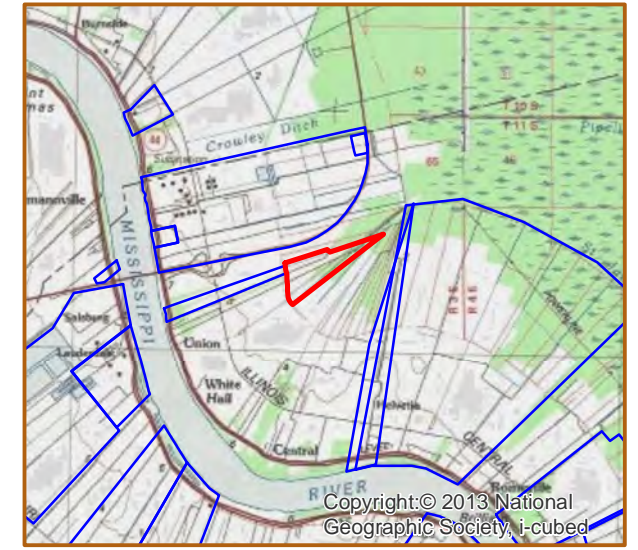
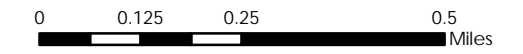

## Available Site Descriptions

PROPERTY NAME: <u><b>ANCIENT DOMAIN</b></u>		Map #: <u>69</u>	
Mile Marker: <u>E 167</u>		Acreage: <u>225.00</u>	
		Hectares: <u>91.05</u>	
<b>GENERAL DETAILS</b>			
Site Draft: <u>Deep Draft</u>		River Frontage (in ft.): <u>0.00</u>	
		Rail Frontage (in ft.): <u>0.00</u>	
<b>AGENT DETAILS</b>			
Agent: <u>Steve Nosacka</u>		Company: <u>St. James Parish</u>	
		Phone: <u>225-295-5631</u>	
		E-Mail: <u><a href="mailto:steve_trinity@cox.net">steve_trinity@cox.net</a></u>	
<b>TRANSPORTATION</b>			
Airport: <u>Louis Armstrong International (50 miles); Baton Rouge Metropolitan (40 miles); PSL Executive Regional Airport (28 miles)</u>			
Rail: <u>CN (0.85 mi)</u>			
Highway: <u>I-10 (5 miles); US 61 (9 miles); LA 70 (0.5 miles); LA 3125 (Borders)</u>			
<b>Zoning: <u>None</u></b>			
		<b>Adjacent Land Use: <u>Agricultural</u></b>	
Access Road: <u>Paved</u>		Parish: <u>St. James</u>	
<b>UTILITIES</b>			
Electricity: <u>Entergy</u>		Water: <u>St. James Parish Utilities</u>	
Natural Gas: <u>St. James Parish Utilities</u>		Sewage: <u>St. James Parish Utilities</u>	
Telecommunications: <u>AT&amp;T</u>			